

FORM No. 1.

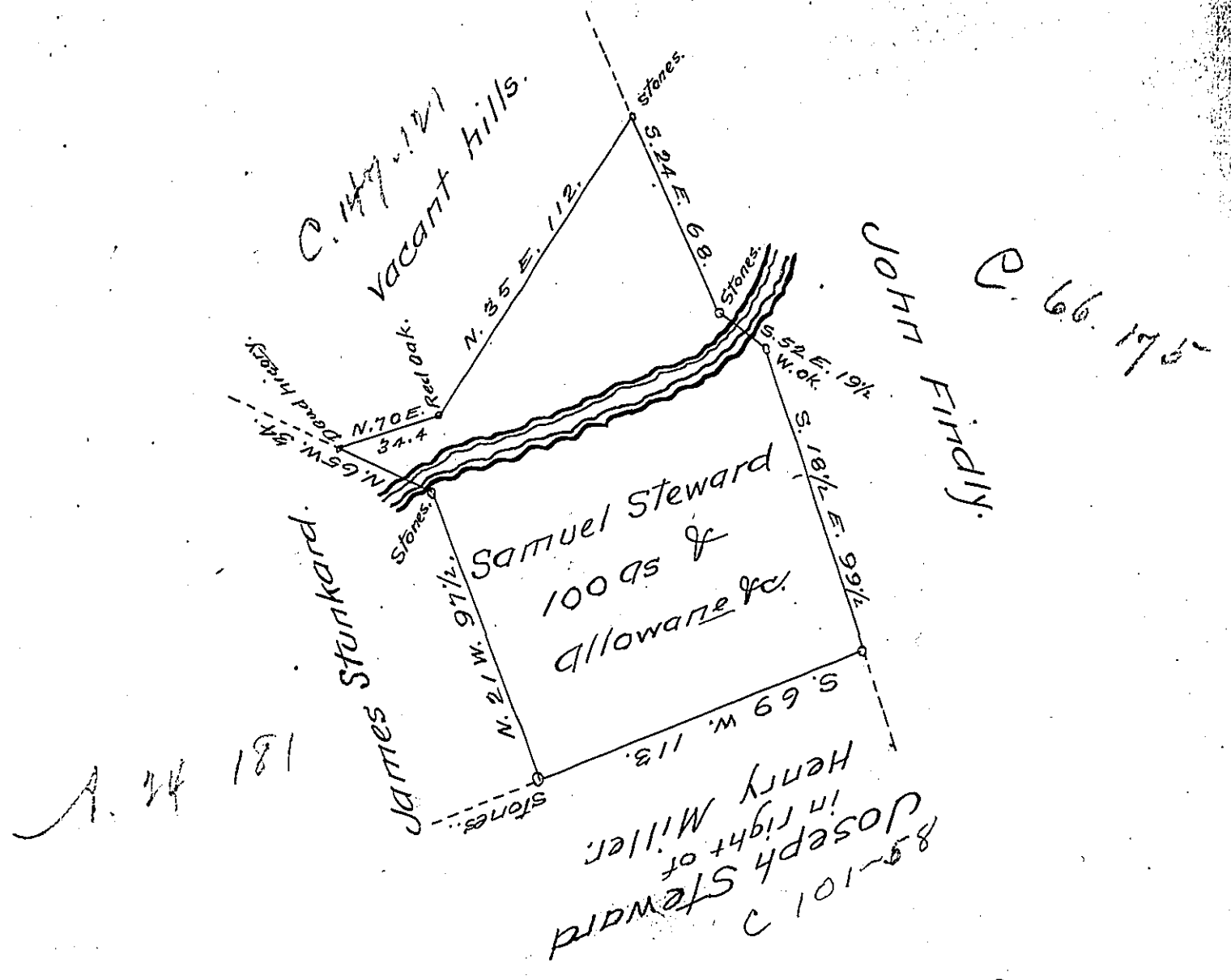

Surveyed April 18<sup>th</sup> 1855 to Samuel Steward  
 the above described tract of land Situate on the waters  
 of Yellow Creek in White and Brushvalley Town-  
 ships Indiana County Containing One hundred  
 Acres and allowance of six per cent for Roads &c  
 being unimproved, bounded by lands of John-  
 Findly Joseph Steward. in right of Henry Miller,  
 James Stunkard and Vacant Hills By Warrant  
 of the 24<sup>th</sup> day of November 1854

J. Porter Brawley Esqr. } Thompson McCrea  
 Surveyor General. } County Surveyor

N. B. The above run at the true meridian the  
 magnetic variation being fifty minutes west.

Thompson McCrea Co. S.

IN TESTIMONY that the above is a copy of the original remaining on file in  
 the Department of Internal Affairs of Pennsylvania, made  
 conformably to an Act of Assembly approved the 16th day of  
 February 1833, I have hereunto set my hand and caused  
 the Seal of said Department to be affixed at Harrisburg,  
 this fifth day of April 1907.

*George P. Brown*  
 Secretary of Internal Affairs.